

SAN RAFAEL CITY SCHOOLS
310 Nova Albion Way, San Rafael 94903

ADDENDUM NO. 1
TO
Short Elementary School Early Childhood Education (ECE) Development
BID # 24-08
Addendum Date: 3/14/24

This Addendum provides for clarifications and responses to Requests for Information inquiries received as well as additional project information.

Additional Project information:

1. NOTICE TO BIDDERS: **San Rafael City Schools will only receive bids submitted electronically.** Bids will be received until **3:00:00 p.m., March 19, 2024**, only at the following email address: bondprogram@srcs.org, after which time the bids will be opened and publicly read aloud via video conference. Bids will be read at: <https://us06web.zoom.us/j/82553432398?pwd=tHv6AKg77kausqJbS1I2oFGqoAVqI9.1>
2. Bid Addendum 1 clarifications from CA+SA Studio attached dated 3/14/24.
3. Sign in sheet from Mandatory job walk on March 7, 2024 (attached).
4. General Conditions 00 72 13, Paragraph 14.1.2 and 14.1.2.2 are revised to indicate TWO (2) year warranty per below.

14. WARRANTY/GUARANTEE/INDEMNITY

14.1 Warranty/Guarantee

14.1.1 The Contractor shall obtain and preserve for the benefit of the District, manufacturer's warranties on materials, fixtures, and equipment incorporated into the Work.

14.1.2 In addition to guarantees required elsewhere, Contractor shall, and hereby does guarantee and warrant all Work furnished on the job against all defects for a period of ~~ONE (1)~~ **TWO (2)** year after the later of the following dates, unless a longer period is provided for in the Contract Documents:

14.1.2.1 The acceptance by the District's governing board of the Work, subject to these General Conditions, or

14.1.2.2 The date that commissioning for the Project, if any, was completed.

At the District's sole option, Contractor shall repair or replace any and all of that Work, together with any other Work that may be displaced in so doing, that may prove defective in workmanship and/or materials within a ~~ONE (1)~~ **TWO (2)** year period from date of completion as defined above, unless a longer period is provided for in the Contract Documents, without expense whatsoever to District. In the event of failure of Contractor and/or Surety to commence and pursue with diligence said replacements or repairs within ten (10) days after being notified in writing, Contractor and Surety hereby acknowledge and agree that District is authorized to proceed to have defects repaired and made good at expense of Contractor and/or Surety who hereby agree to pay costs and charges therefore immediately on demand.

Request for information:

- Item 1-1:** **Question 1:** Is the Short ES Early Childhood Education ("ECE") Development Project a summer project? The Specs call for 90 day construction time, but don't have any information on start and finish milestones. Is there a drop dead finish date based on the school calendar?
Response 1: Specification Section 01 32 13 Scheduling of Work, lists a Construction Start Date of April 15, 2024 and a Final Project Completion date of July 14, 2024.
- Item 1-2:** **Question 2:** The SPECS show "if applicable" for a Project Labor Agreement in 1.1.14.17. Is there a Project Labor Agreement for this project?
Response 2: This project does not have a Project Labor Agreement.
- Item 1-3:** **Question 3:** I work with Buhler Commercial a local General Contractor in the bay area. We are potentially interested in bidding on the Short Elementary School ECE Development Center Project and had one quick question after reviewing the project manual. In the instructions to bidders there is a mention of needing to meet a good faith effort for DVBE participation on the project and certifying this compliance with a DVBE Certification form that is said to be attached. Going through the rest of the documents, I could not find this form, could you please send over this form at your earliest convenience along with any further information on what we would need to do in order to meet the good faith effort

(usually there is a deadline for how many days we have to advertise the bid before the bid due date for DVBE). The form is listed as section 00 45 46.02 but that section is not present in the project manual from your website.

Response 3: Specification Section 00 45 46.02 Disabled Veteran Business Enterprise Participation Certification added. (attached)

Item 1-4: Question 4: I have a question regarding the fence and gate scope on your 'Short Elementary School Early Childhood Education ("ECE") Development' project in San Rafael, CA.

- [Regarding the chain link fence.] The plan details (L3.1) call for 2" mesh with no mention of privacy slats while the specifications (32 13 13-2.2-B) calls for *"2" or 1" diamond mesh (or sized as required for privacy slat inserts)"*.
 - Can you please confirm whether or not these new fences are to receive privacy slats? If these new fences are to receive privacy slats, would you allow for the installation of **pre**-slatted mesh (which is typically available in 3-1/2" diamond opening). This would be the most economical option while achieving the same function and aesthetic as the far less typical smaller diamond slatted material.

Response 4: Pre-slatted is acceptable for the fencing and gate surrounding the existing electrical enclosure only.

Item 1-5: Question 5: Section 102800 - Toilet Accessories Issue:
1) The following items are specified & not shown. Please confirm these items are not needed on this project: Bobrick Sanitary Napkin Disposal -270

2) The Following items are shown & Not Specified. Please provide manufacturer & model #'s for pricing: Paper Towel Dispenser

3) Enlarged & interior plans do not show toilet tissue dispensers & seat cover dispensers. They are only shown in the ADA Stalls? Please confirm this is correct & they are NOT typical in all stalls for full coverage.

Response 5:

Item 1 response - no sanitary napkin disposal required.

Item 2 response

- Paper towel dispenser: basis of design Bobrick B-262 ADA compliant, surface mounted
- Toilet tissue dispenser: basis of design Bobrick B-2888 ADA compliant, surface mounted
- Seat cover dispenser: basis of design Bobrick B-5221 ADA compliant, surface mounted
- Grab bars: basis of design Bobrick B-5806 series
- Soap dispenser, basis of design Bobrick B-42, ADA compliant, surface mounted

Item 3 response - B1 and G1 restrooms provide toilet tissue dispensers and seat cover dispensers for all stalls.



Date: 3/14/2024

Bid Addendum No. 01

Project: Short ES ECE Development Center
Client: San Rafael City Schools
Project No.: 2023-014.00
DSA A#: 01-121552

Notice to Contractors:

This Addendum serves to clarify, revise and supersede information in the Project Manual and Drawings. Portions of the Addendum affecting the Contract Documents will be incorporated into the Contract for Construction by enumeration of the Addendum in the Client (Owner) / Contractor Agreement.

This addendum includes the following changes to the Project Manual:

1.1 N/A

This addendum includes the following changes to the drawings:

1.1	A0.0	<ol style="list-style-type: none">1. Scope of work revised as follows:<ul style="list-style-type: none">- Contractor to remove existing playground and shade structure.- New shade structure and playground equipment to be owner furnished, owner installed (OFOI)
1.2	C-2.0	<ol style="list-style-type: none">1. Parking lot updated to show (E) Planter as remaining.2. Added note to remove section of (E) Sidewalk and indicated the extend of (E) removal.3. Updated note to define removal of AC paving and AB to remain at parking lot.4. Drawings updated to show new demolition work by field.
1.3	C-3.0	<ol style="list-style-type: none">1. Updated accessible parking stall layout to indicate the (E) raised planter to remain. Updated detail references to reflect these changes.<ol style="list-style-type: none">a. New curb alongside building 'C', see detail 15 / C-4.02. Added hatch to indicate the extend of sidewalk repair.3. Updated grading points adjacent to field.

		<ol style="list-style-type: none"> Fixed hatch description from “grass” to “Resilient Safety Surfacing” to match Landscape drawings. Resilient safety surfacing to be OFOI (Owner Furnished Owner Installed). Updated legend to show “(N)AC on Class II AB 95% R.C” for dotted regions.
1.4	C4.0	<ol style="list-style-type: none"> Updated detail for typical application at multiple locations. Wording updated to read “where occurs.”
1.5	A1.1	<ol style="list-style-type: none"> (E) Raised plated to remain in parking lot, no longer part of demolition scope. Updated fence demolition work to include all wooden fencing and gate by courtyard and transformer next to building ‘A.’ Added note to indicate removal of (E) ramp surfacing at all portable classrooms. Added note to indicate removal of (E) non-accessible drinking fountain at building ‘A.’ Note added to “patch, repair and paint wall as required.”
1.6	A1.2	<ol style="list-style-type: none"> Adjusted accessible stall striping to show the (E) raised planter in place. New chain-link fencing and maintenance gate added by courtyard and transformer at building ‘A.’ Added new general note to indicate new surfacing at all portable classroom ramps. Basis of design: Sherwin-Williams ResuGrip 150, color Medium Gray.
1.7	A1.3	<ol style="list-style-type: none"> (N) TK Water closets basis of design has been updated to: American Standard – Baby Devoro FloWise High Elongated Toilet. New water closet installation note added. <p>Basis of design:</p> <ul style="list-style-type: none"> Paper towel dispenser: basis of design Bobrick B-262 ADA compliant, surface mounted Grab bars: basis of design Bobrick B-5806 series Toilet tissue dispenser: basis of design Bobrick B-2888 ADA compliant, surface mounted Seat cover dispenser: basis of design Bobrick B-5221 ADA compliant, surface mounted Note: final models could vary depending on district standards

		<ol style="list-style-type: none"> Detail 11/A1.3 updated to show drinking fountain with bottle filling station. Children's drinking fountain to be at 24"-26" from FF if CL of spot is 3 1/3" max from edge. Detail 3 / A1.3 updated with note for contractor to install sink rim at 24-26 inches.
1.8	A1.5	<ol style="list-style-type: none"> Updated detail 7 / A1.5 to patch and repair (E) finish floor. Updated detail 8 / A1.5 to show new fixture mounting heights.
1.9	A1.6	<ol style="list-style-type: none"> Sheet has been updated to indicate specific colors to be applied throughout the entire campus. PC plans for reference only/
2.0	A1.7	<ol style="list-style-type: none"> Previous elevations with color options have been removed. New elevation shows the colors determined by owner. Also, a new plan indicating the typical application of colors per wall has been added to this sheet. PC plans for reference only.
2.1	L1	<ol style="list-style-type: none"> Updated fence demolition work to include all wooden fencing and gate by courtyard and transformer at building 'A.'
2.2	L2	<ol style="list-style-type: none"> New chain-link fencing and maintenance gate added by courtyard and transformer at building 'A.' Updated "Material & Detail Reference Legend" to include new fencing at transformer and courtyard next to building 'A.' Clarified that resilient safety surfacing will be OFOI.
2.3	L3.1	<ol style="list-style-type: none"> Added detail "I" for new fencing and maintenance gate at transformer and courtyard next to building 'A.'
2.4	L3.2	<ol style="list-style-type: none"> Updated play box notes to clarify that owner will be locating and installing both play structures. Contractor's scope of work to be limited to preparation of surface as required per plan.
2.5	L3.3	<ol style="list-style-type: none"> Updated synthetic turf notes to clarify that owner will be installing synthetic turf.

Item 1.1 – Refer to A0.0 – Cover Page and General Information

1. Scope of work revised as follows:

- Contractor to remove existing playground equipment and shade structure.
- New shade structure and playground equipment to be owner furnished, owner installed (OFOI).

SCOPE OF WORK
<p>THE SCOPE OF THIS PROJECT INVOLVES BUT IT'S NOT LIMITED TO:</p> <ul style="list-style-type: none">- CONTRACTOR TO REMOVE EXISTING PLAYGROUND EQUIPMENT AND SHADE STRUCTURE.- NEW SHADE STRUCTURE AND PLAYGROUND EQUIPMENT TO BE OWNER FURNISHED OWNER INSTALLED (OFOI).- KIDS RESTROOMS AT B1, G1, B2 AND G2 TO BE UPDATED TO NEW TK HEIGHT ACCESSORIES.- NEW MAINTENANCE GATE AND FENCING WORK.- UPDATES TO PATH OF TRAVEL.- PAINT ALL EXISTING CAMPUS BUILDINGS EXTERIORS, INCLUDING PORTABLES. THE SITE WILL BE PROPERLY PREPARED FOR PAINTING WORK INCLUDING SANDING, PATCHING AND POWER WASHING ALL APPROPRIATE SURFACES TO BE PAINTED. <p>PROTECT FIRE ALARM DEVICES IN PLACE.</p> <p>CLIMATE ZONE: 15 & 17</p>

Item 1.2 – Refer to: C2.0 – Demolition Plan

1. Parking lot updated to show (E) Planter as remaining:

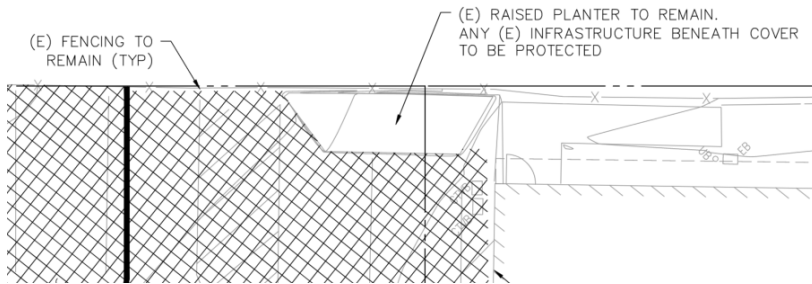

2. Remove Section of Sidewalk:

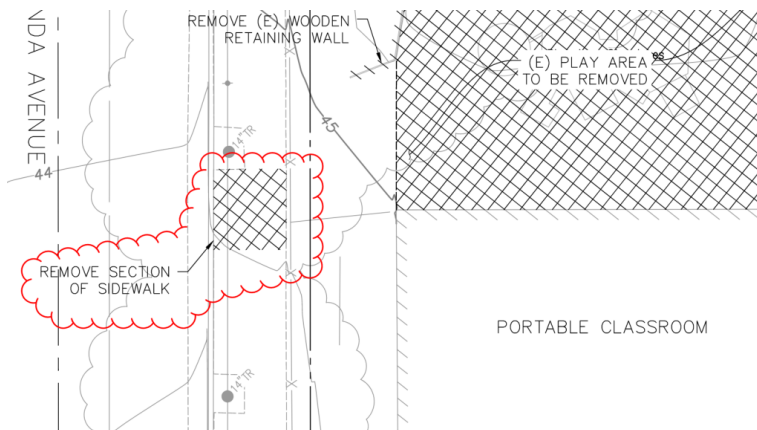

3. Updated note to define removal of AC paving and AB to remain:

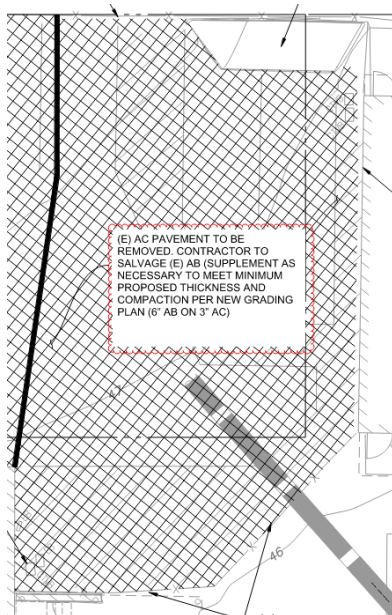

4. Drawings updated to show new demolition work by field.

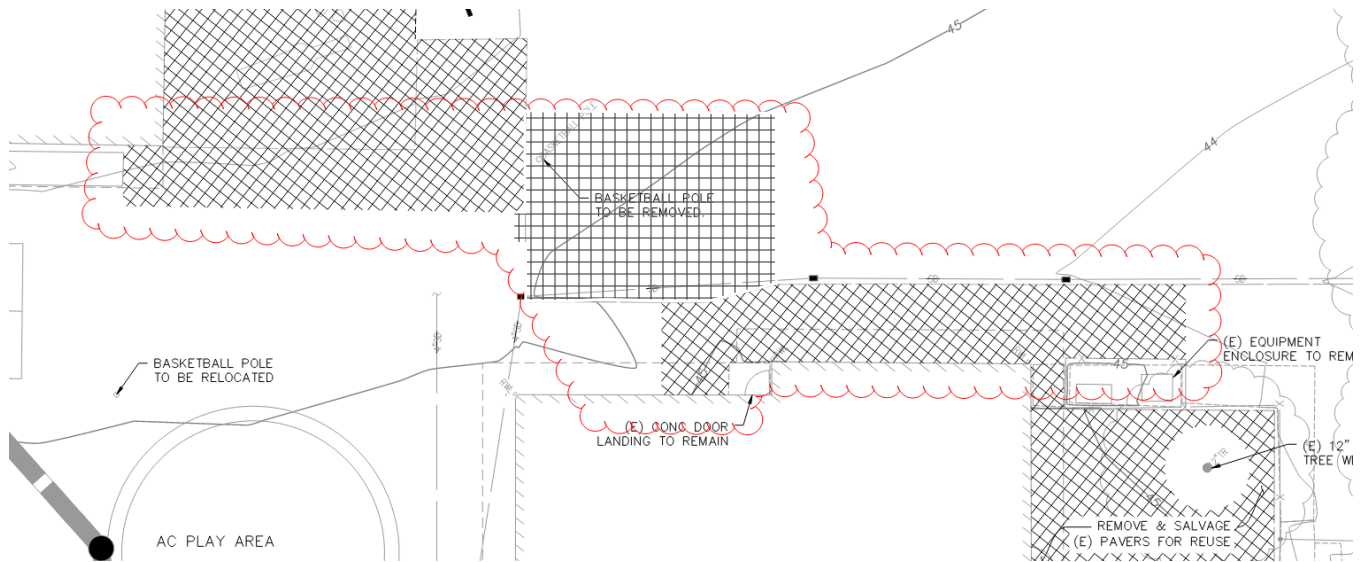

Item 1.3 – Refer to: C-3.0 – Grading Plan

- Updated parking lot access stall layout to account for (E)Raised Planter:

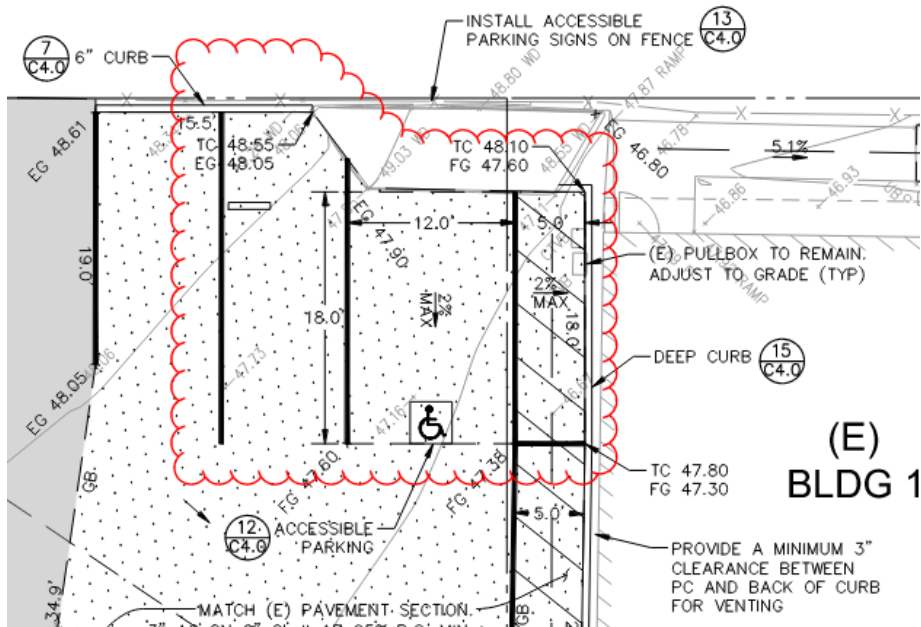

- New curb alongside Bldg. 1, see detail 15 / C-4.0 for deep curb.

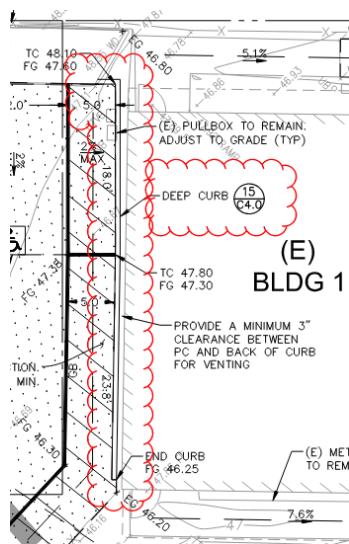

4. Fixed hatch description from “grass” to “Resilient Safety Surfacing” to match Landscape drawings.

Resilient safety surfacing to be OFOI (Owner Furnished Owner Installed):

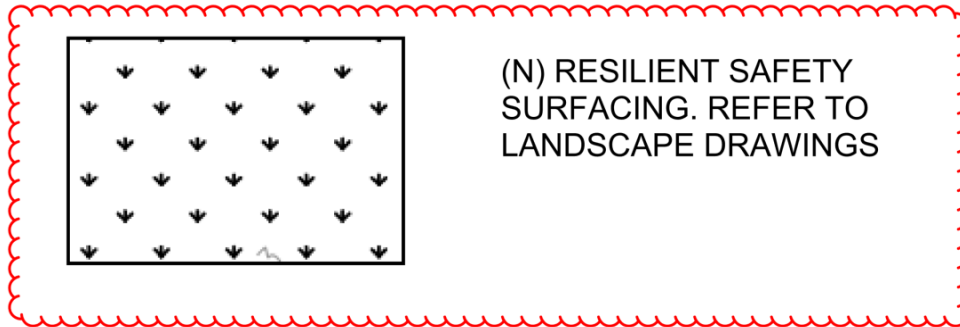

5. Updated surface material legend to show “(N)AC ON CLASS II AB 95% R.C” for dotted regions.

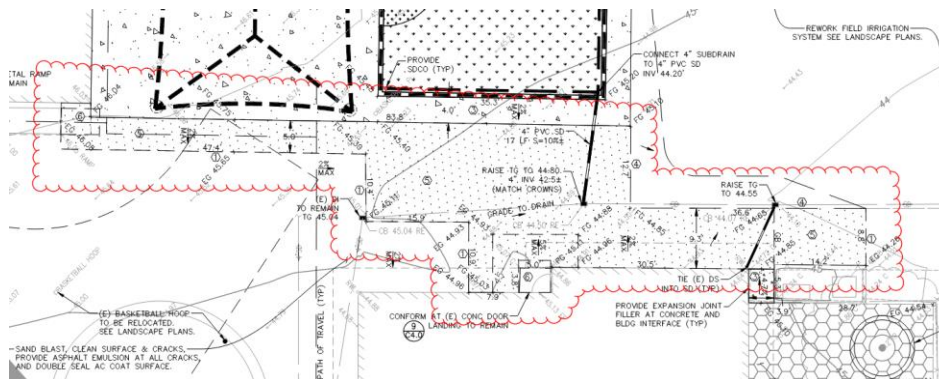
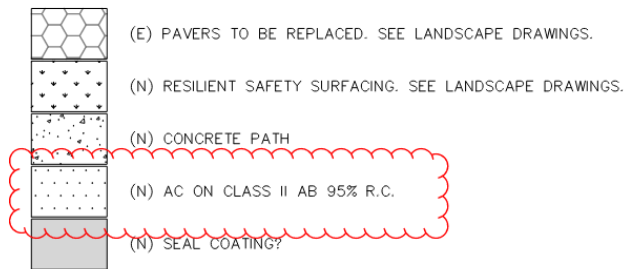

Item 1.4 – Refer to C-4.0 – Construction Details

- Updated detail for typical application at multiple locations. Wording updated to read “ deep joint where occurs.”

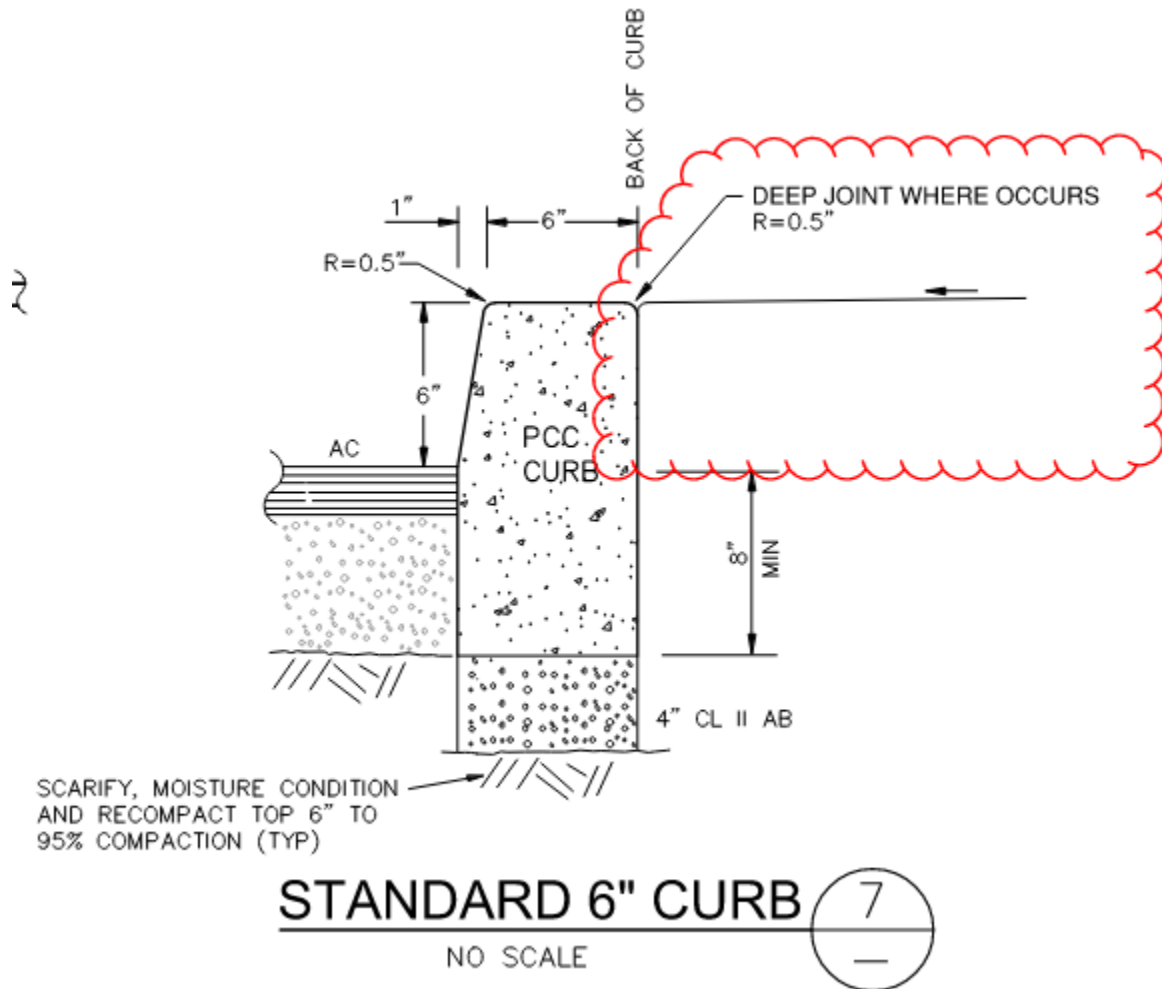

Item 1.5 – Refer to A1.1 – Demo Site Plan

1. (E) Raised plated to remain in parking lot, no longer part of demolition scope:

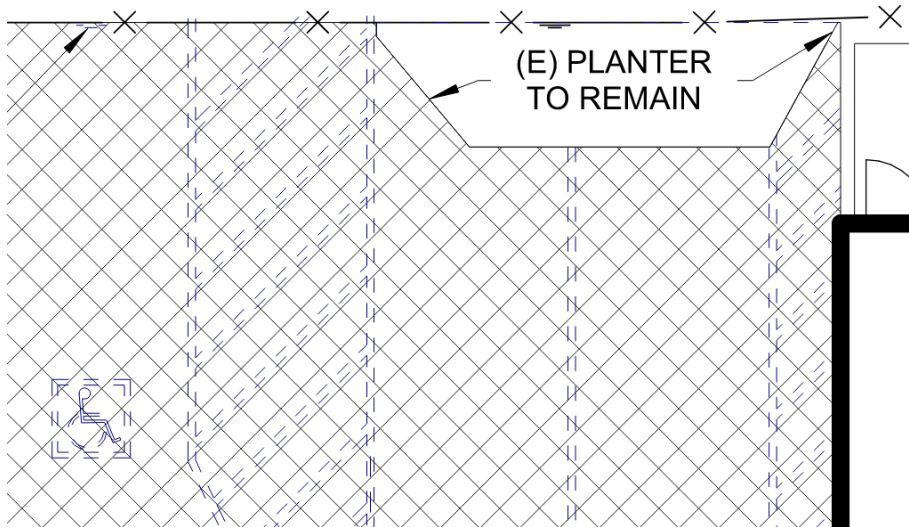

2. Updated fence demolition work to include all wooden fencing and gate by courtyard and transformer next to building 'A':

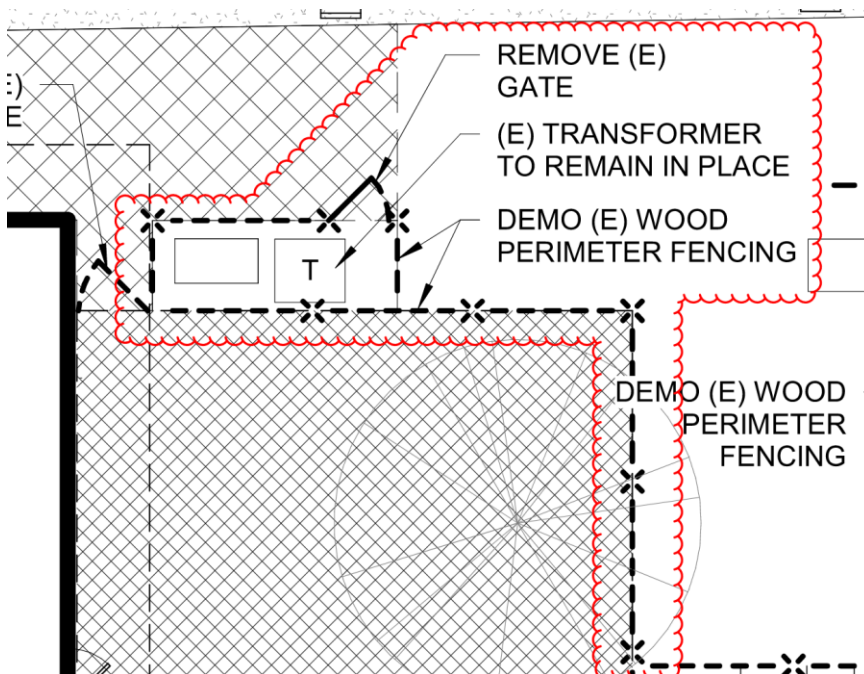

3. Added new general note for new surfacing at portable classroom ramps:

GENERAL NOTE:

REMOVE (E) SURFACE AT ALL (E) PORTABLE CLASSROOM RAMPS. CLEAN AND PREPARE FOR NEW SLIP RESISTANCE SURFACE. PROTECT IN PLACE (E) HANDRAILS.

4. Added note to indicate removal of (E) non-accessible drinking fountain at building 'A.' Note added to "patch, repair and paint wall as required":

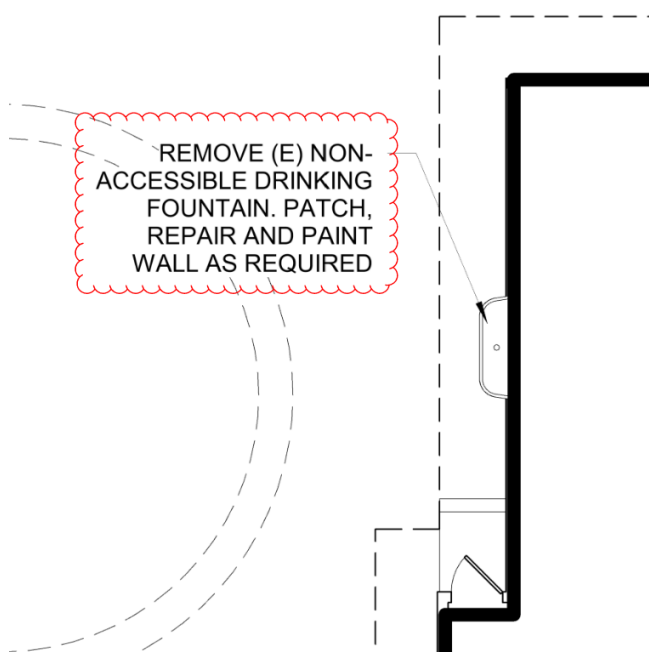

Item 1.6 – Refer to A1.2 – Campus Site Plan

1. Adjusted accessible stall striping to show (E) raised planter:

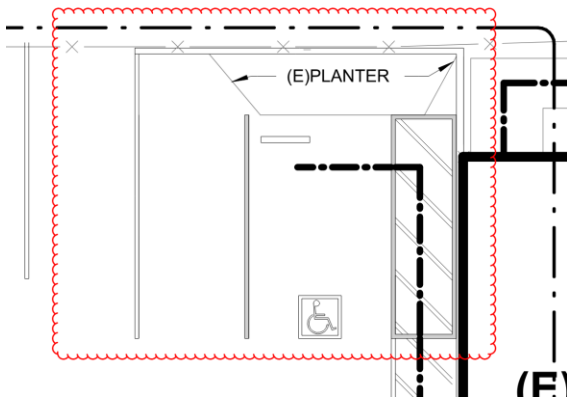

2. New chain-link fencing and maintenance gate added by courtyard and transformer at building 'A':

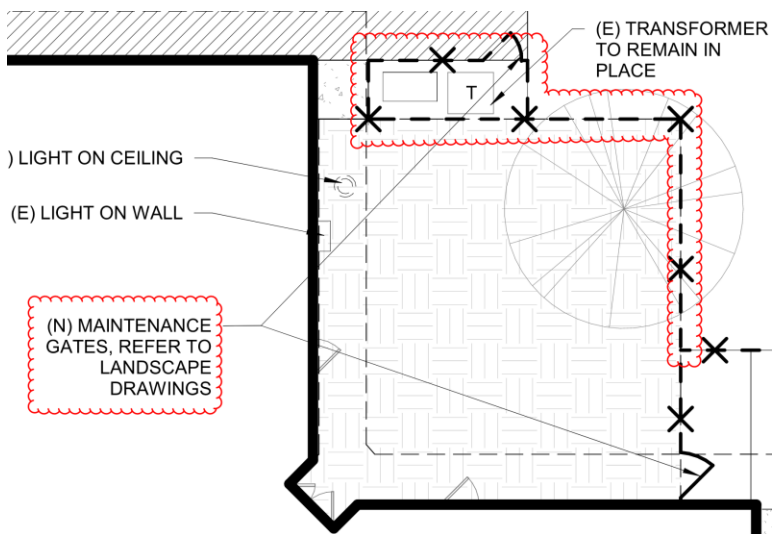

3. Added note to indicate new surface at all portable ramps:

GENERAL NOTE:

PROVIDE (N) SLIP RESISTANCE SURFACE @ ALL PORTABLE RAMPS. PROTECT IN PLACE SURROUNDING (E) HANDRAILS AND (E) WALLS TO AVOID OVERSPRAY.

BASIS OF DESIGN:

SHERWIN WILLIAMS - RESUGRIP 150 (MEDIUM GRAY)

Item 1.7 – Refer to A1.3 – Enlarged Plans and Details

- TK Water Closets basis of design has been updated to: American Standard – Baby Devoro FloWise High Elongated Toilet (Mounting height should not exceed 12” from finish floor to seat of water closet) New water closet installation note added:

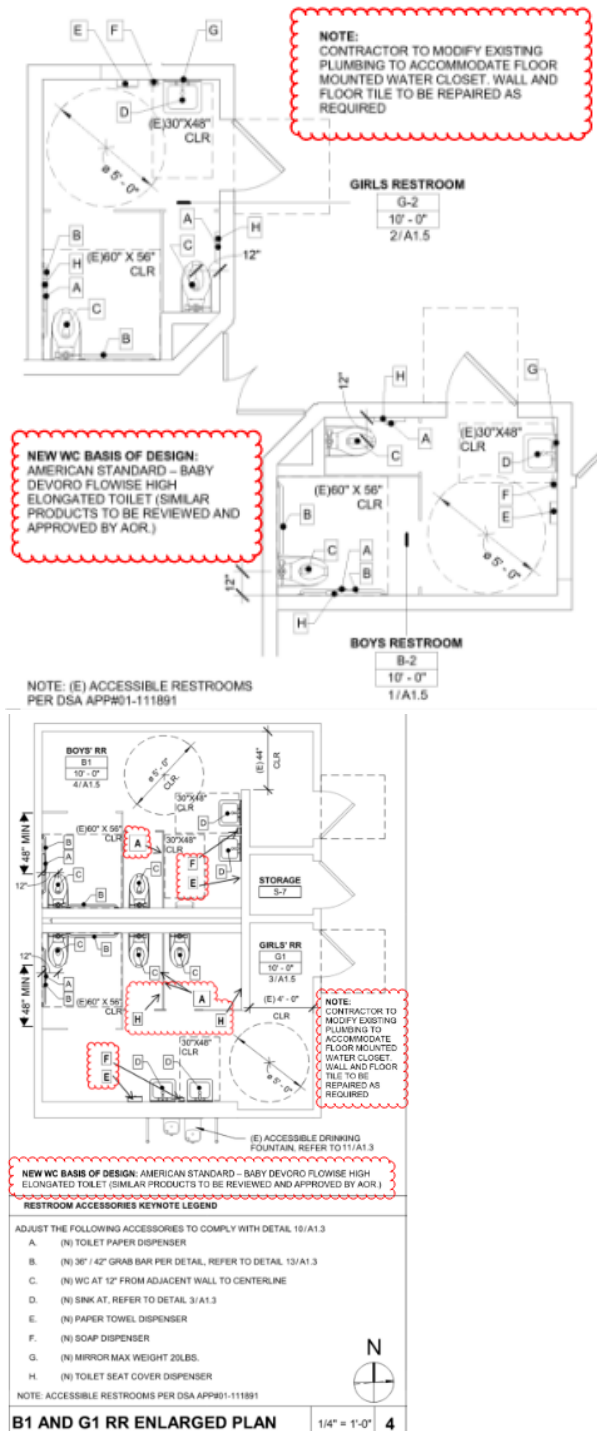

- Detail 11/A1.3 updated to show drinking fountain with bottle filling station:

Note: Children's drinking fountain to be at 24"-26" from finish floor if CL of spot is 3 1/3" max from edge.

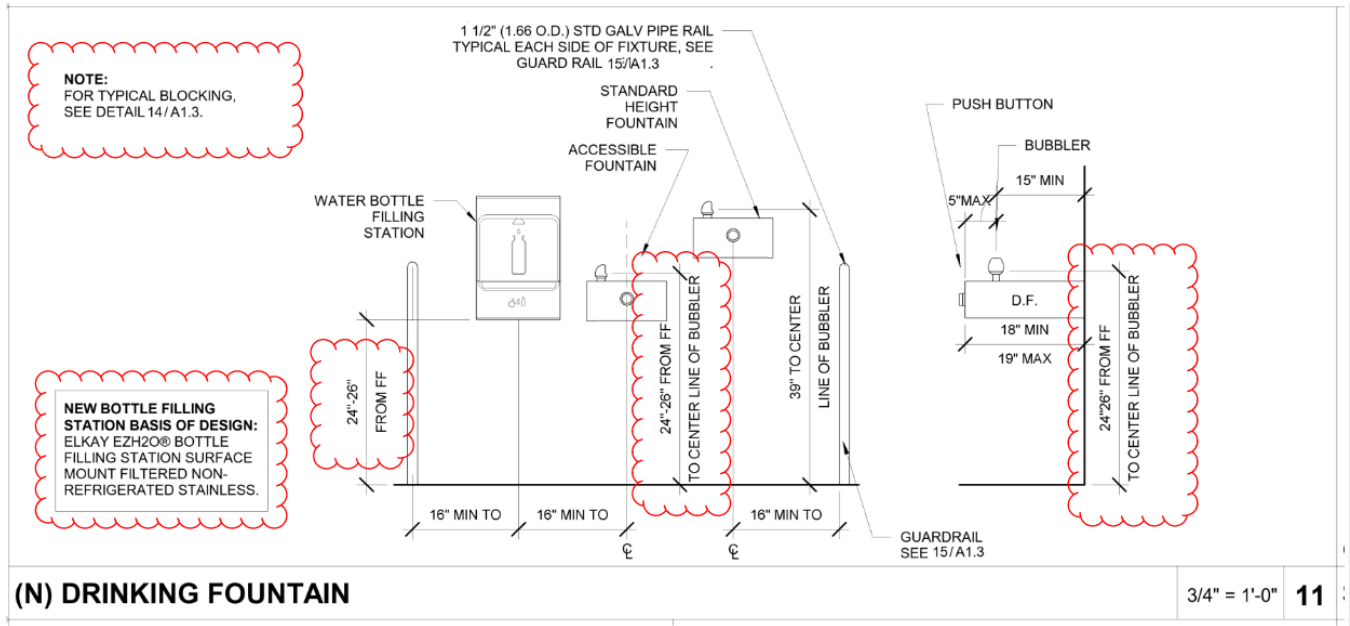

- Detail 3 / A1.3 updated with note for contractor to install sink rim at 26-24 inches.

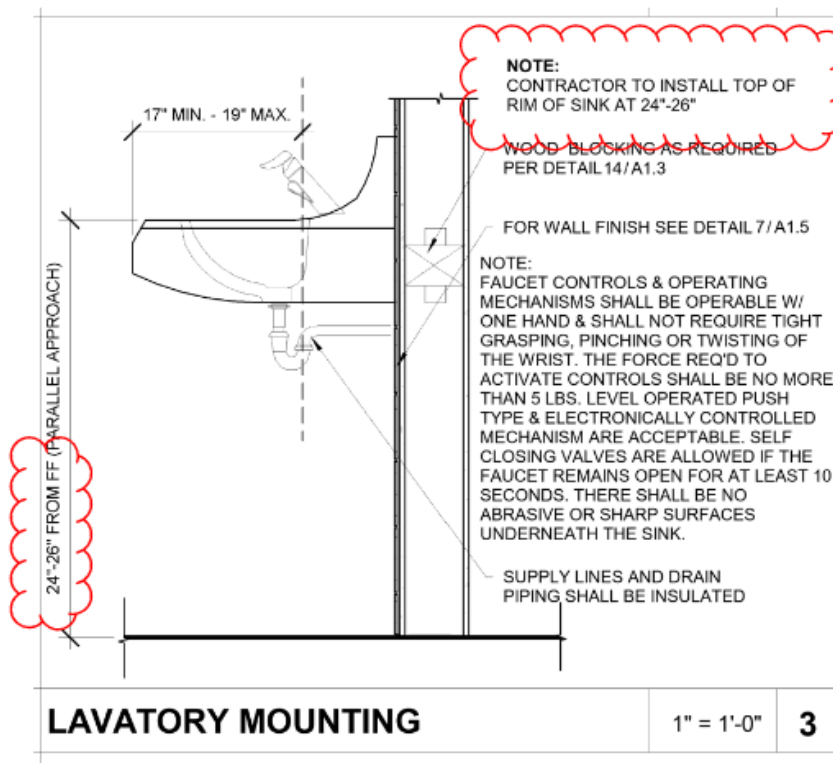

Item 1.8 – Refer to A1.5 – Interior Elevations

1. Updated detail 7 / A1.5 to patch and repair (E) finish floor:

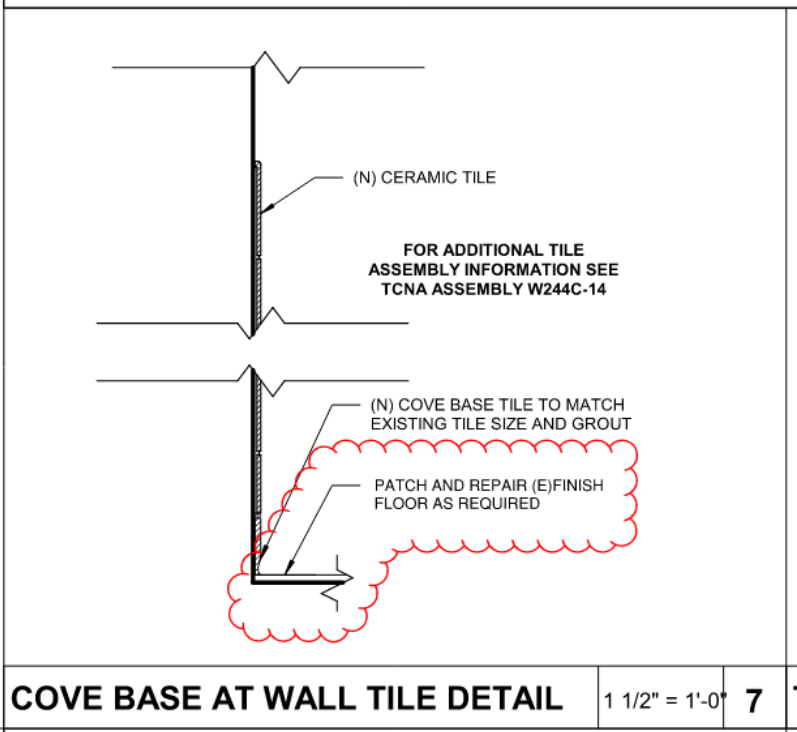

2. Updated detail 8 / A1.5 with new fixture mounting heights for mirror, soap dispenser, paper towel dispenser, and toilet seat dispenser to read as follows:

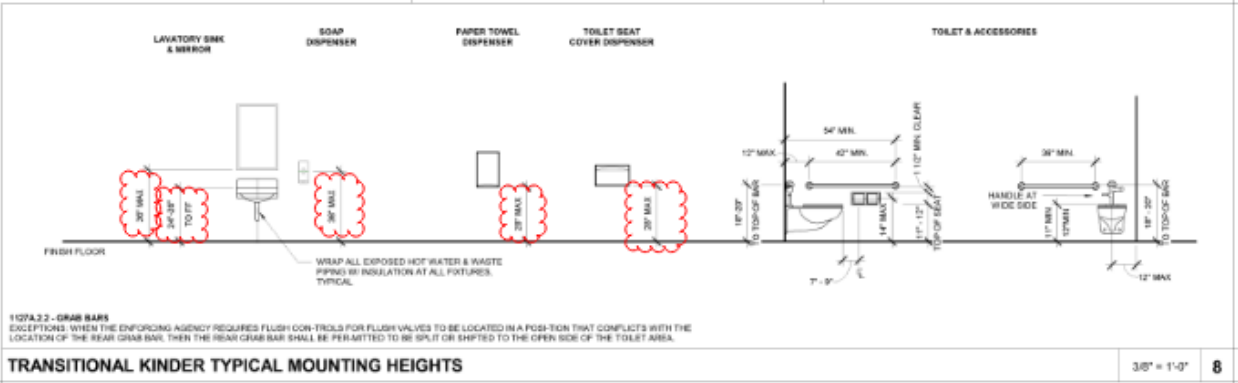

Item 1.9– Refer to A1.6 – Exterior Elevations (SEE DRAWINGS SHEETS ATTACHED AFTER THIS PAGE.)

1. Sheet has been updated to indicate colors to be applied throughout the entire campus. PC plans for reference only.



EXTERIOR FACE TYP.

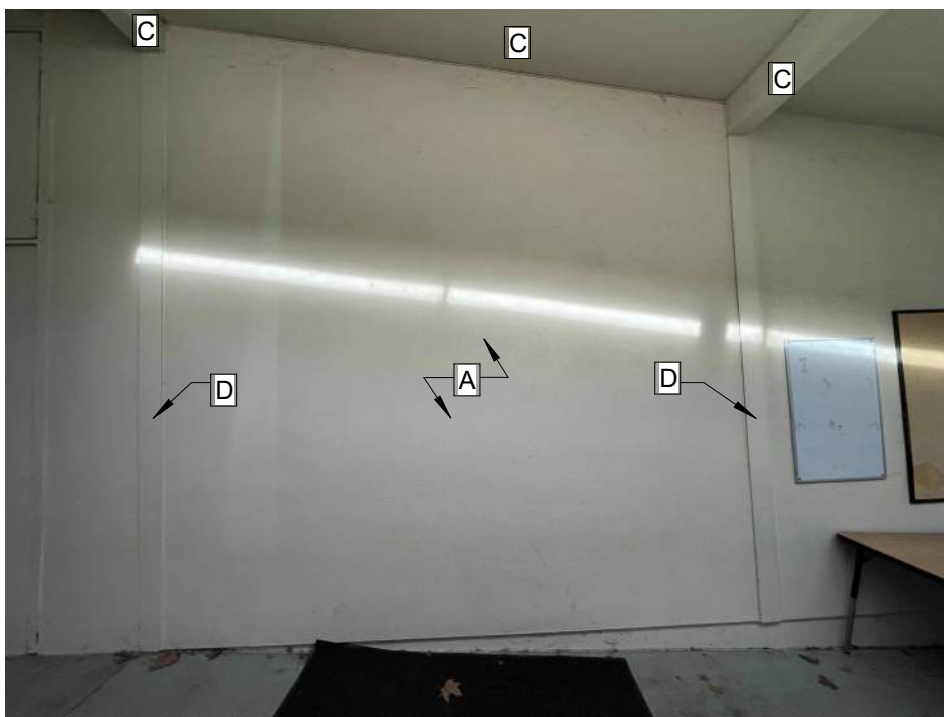

HALLWAY WALL



DOUBLE DOOR ENTRY

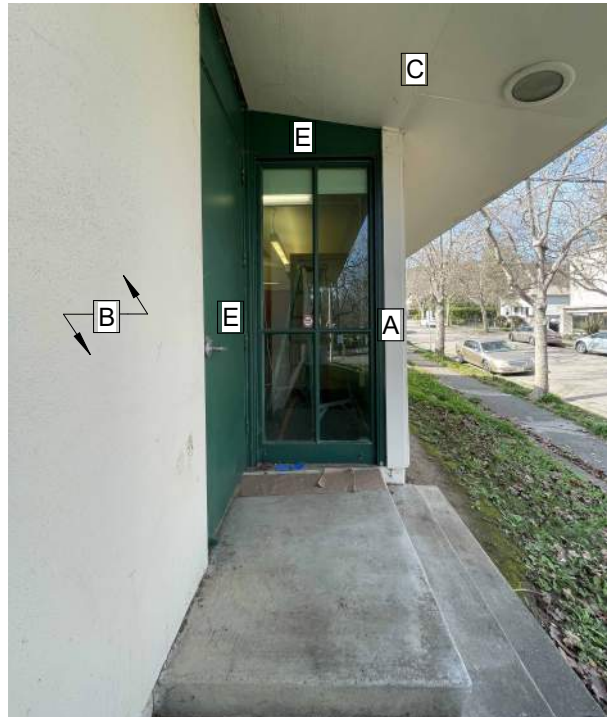

WINDOW AND DOOR



COURTYARD-FACING WALL

BUILDING A (CLASSROOMS)

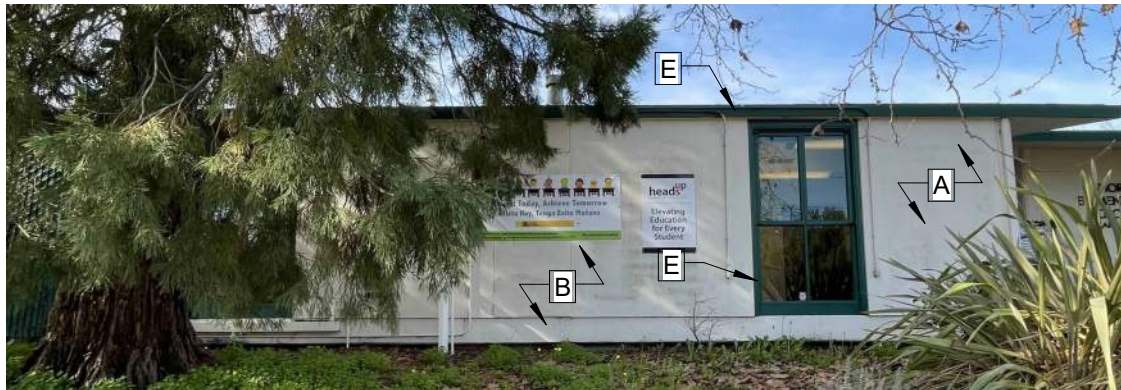

ADMIN ENTRANCE (EAST FACE)



ADMIN ENTRANCE (NORTH FACE)



BACK OF ADMIN (SOUTH FACE)



EAST FACE



WEST WALL TYP.

BUILDING A (ADMIN)



NORTH AND SOUTH FACE TYP.



EAST FACE TYP.



WEST FACE TYP.

BUILDING B



NORTH FACE



SOUTH FACE



SOUTH FACE



EAST FACE



WEST FACE

BUILDING D



NORTH FACE



SOUTH FACE



EAST FACE



WEST FACE

BUILDING B RESTROOMS



NORTH AND SOUTH SIDE WALL TYP.



EAST AND WEST RAMP SIDE TYP.

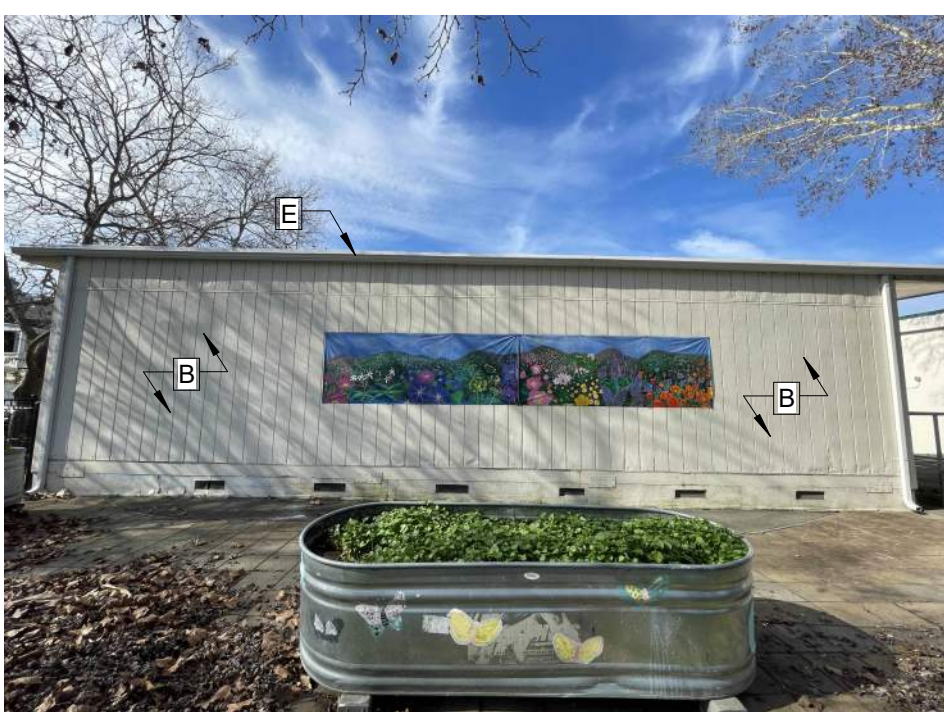

SIDE WALL TYP.



BACK WALL TYP.



FRONT WALL TYP.

BUILDING C

RELOCATABLE CLASSROOMS

NOTES:

- THE SITE WILL BE PROPERLY PREPARED FOR PAINTING WORK, INCLUDING SANDING, PATCHING AND POWER WASHING ALL APPROPRIATE SURFACES TO BE PAINTED. AREAS OMITTED FROM PAINTING, LIKE MURALS, WILL BE PROTECTED FROM PAINT SPRAY.
- SCHOOL NAME AT FRONT OF BUILDING 'A' TO REMAIN IN PLACE AND BE PROTECTED.
- SALVAGE EXISTING BANNERS AND RETURN TO DISTRICT. PROTECT IN PLACE EXISTING LIGHT FIXTURES, FIRE ALARMS, CAMERAS, COAT RACKS, AND ANY OTHER ACCESSORIES ON WALLS. PRIOR TO PAINTING, REMOVE AND SALVAGE (E) SIGNAGE ON WALLS. REINSTALL SIGNAGE AFTER WALLS HAVE BEEN PAINTED.
- APPLY PAINT PER SPECIFICATION SECTION 09-01-00. PAINT WILL BE APPLIED TO ALL EXTERIOR PREVIOUSLY PAINTED SURFACES INCLUDING EXTERIOR STUCCO, SIDING, GUTTERS, DOORS, FRAMES, DOWNSPOUTS, TRIMS, ETC.
- PAINT ALL EXISTING CAMPUS BUILDINGS EXTERIORS, INCLUDING PORTABLES.
- ALL TRIMS AND FINISHES SHOULD MATCH EXISTING ADJACENT COLORS AND FINISHES.
- PAINT ALL EXISTING CONDUITS TO MATCH ADJACENT WALL COLOR.
- BUILDING AND WINDOW TRIM/FRAME PAINT COLOR TO BE DETERMINED BY DISTRICT.

A. BUNGALOW MAPLE



B. MAYBECK MUSLIN



C. IVORY MIST



D. POLKADOT PLUM



E. SCATMAN BLUE



NOTES:

- PAINT EXTERIOR WALLS AS INDICATED ON 1/A1.8
- ALL VERTICAL POSTS TO BE PAINTED "POLKADOT PLUM"
- ALL WINDOWS, DOORS, AND FLASHING TO BE PAINTED "SCATMAN BLUE"
- ALL OVERHEADS TO BE PAINTED "IVORY MIST"
- ALL ACCENT ENTRIES AT ALCOVES TO BE PAINTED "POLKADOT PLUM"

KEY NOTE LEGEND

DSA APP. NO: 01-121552

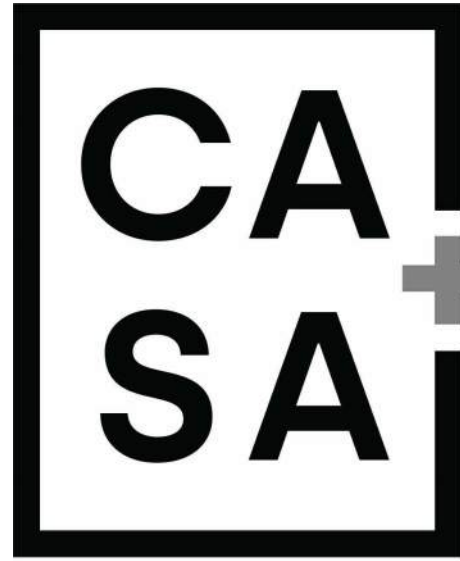

STUDIO
1100 LINCOLN AVENUE, SUITE 106
NAPA, CA 94558



SR SAN RAFAEL
CITY SCHOOLS

SAN RAFAEL CITY SCHOOLS

SHORT ES ECE DEVELOPMENT CENTER

35 MARIN ST., SAN RAFAEL, CA
94901

SAN RAFAEL CITY SCHOOLS

BID ADDENDUM 1

PROJECT No.: 2023-014

CONSTRUCTION DOCUMENTS

EXTERIOR
ELEVATIONS

KEY PLAN

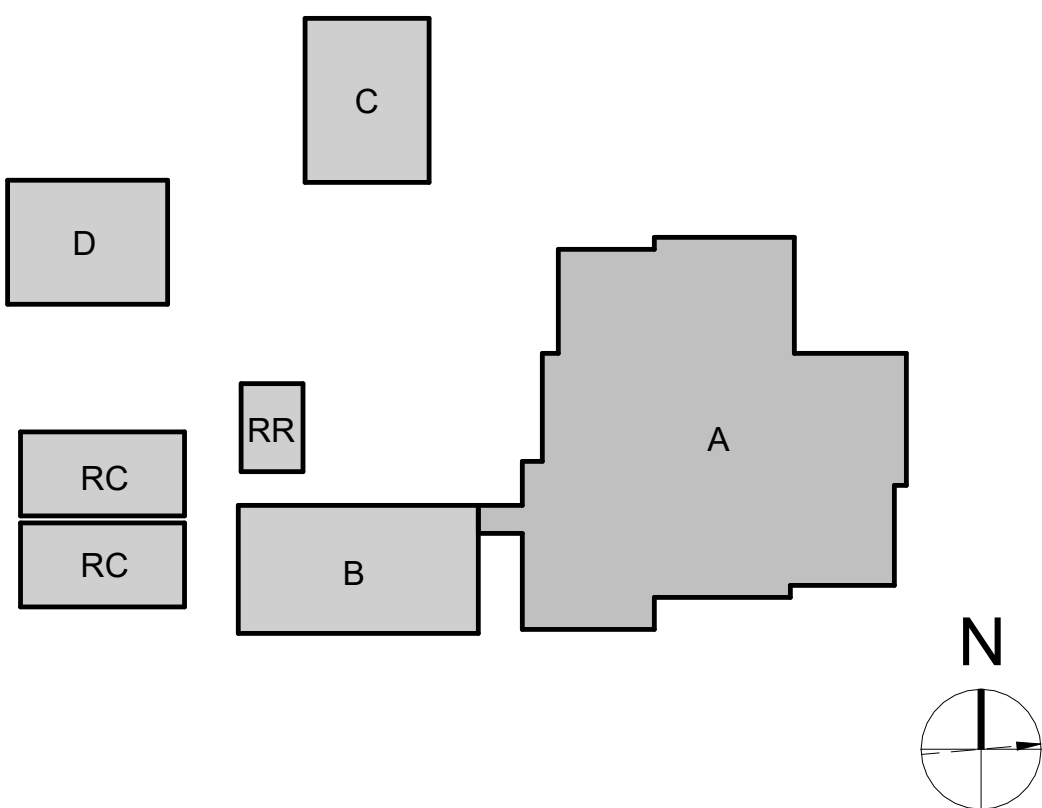

A1.6

Item 2.0– Refer to A1.7 – Color Option Plan and Typical Elevation (SEE DRAWINGS SHEETS ATTACHED AFTER THIS PAGE.)

1. Previous elevations with color options have been removed. New elevation shows the colors determined by owner. Also, a new plan indicating the typical application of colors per wall has been added to this sheet. PC plans for reference only.

CLORINDA AVENUE

BAYVIEW STREET

MARIN STREET

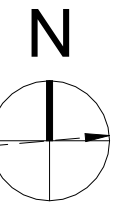

- BUNGALOW MAPLE
- MAYBECK MUSLIN
- IVORY MIST
- POLKADOT PLUM
- SCATMAN BLUE

- NOTES:
- PAINT EXTERIOR WALLS AS INDICATED ON 1/A1.8
 - ALL VERTICAL POSTS TO BE PAINTED "POLKADOT PLUM"
 - ALL WINDOWS, DOORS, AND FLASHING TO BE PAINTED "SCATMAN BLUE"
 - ALL OVERHEADS TO BE PAINTED "IVORY MIST"
 - ALL ACCENT ENTRIES AT ALCOVES TO BE PAINTED "POLKADOT PLUM"

LEGEND

DSA APP. NO: 01-121552



STUDIO
1100 LINCOLN AVENUE, SUITE 106
NAPA, CA 94558



SAN RAFAEL CITY SCHOOLS

SHORT ES ECE
DEVELOPMENT
CENTER

35 MARIN ST, SAN RAFAEL, CA
94901

SAN RAFAEL CITY SCHOOLS

BID ADDENDUM 1

PROJECT No.: 2023-014

CONSTRUCTION DOCUMENTS

COLOR OPTION PLAN
AND TYPICAL ELEVATION

A1.7

SITE PLAN - PAINTING LAYOUT

3/32" = 1'-0"

1

BUILDING 'A' ELEVATION

2

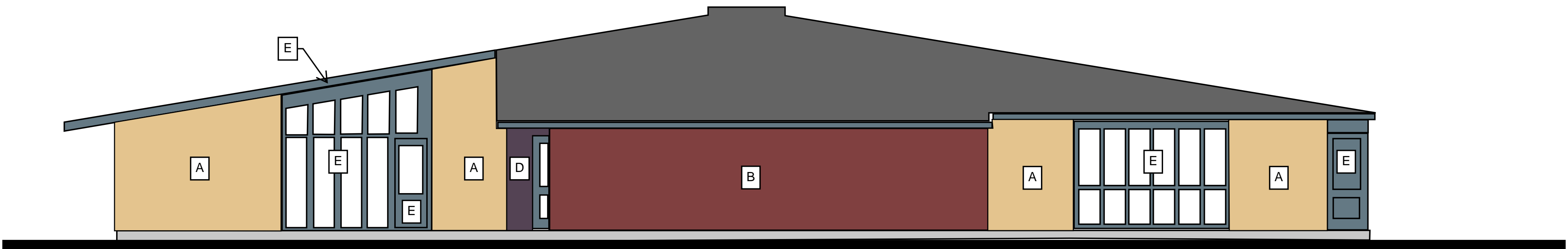

Item 2.1 – Refer to L1 – Layout Plan

1. Updated layout plan to include all wooden fencing and gate by courtyard and transformer next to Building 'A':

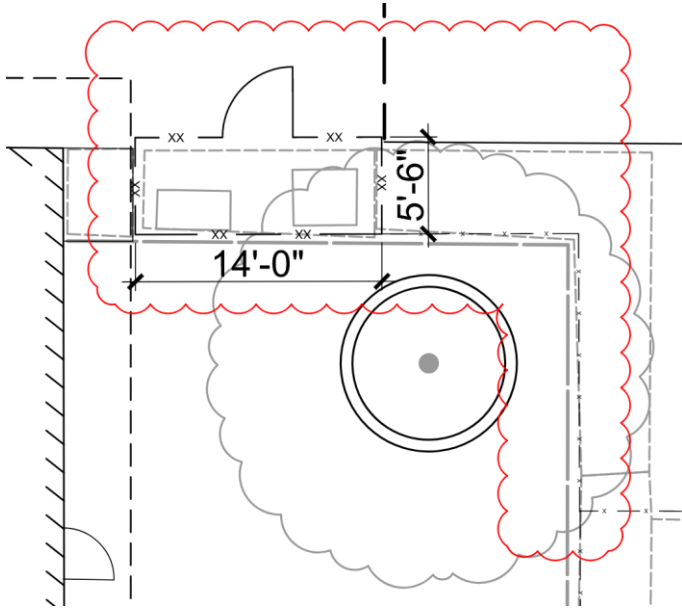

Item 2.2 – Refer to L2 – Material & Detail Reference Plan

1. New chain-link fencing and maintenance gate added by courtyard and transformer at building 'A.'

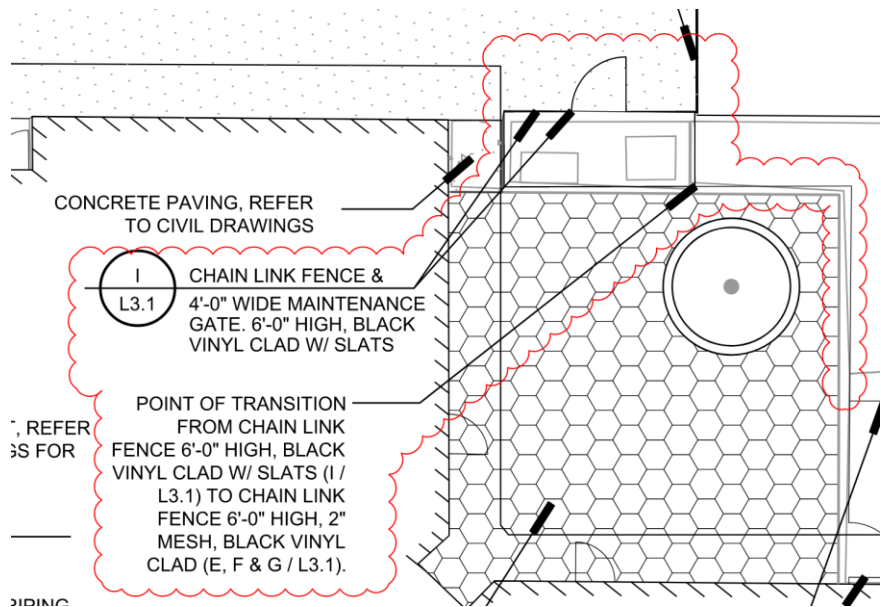

2. Updated "Material & Detail Reference Legend" to include new fencing at transformer and courtyard next to building 'A':



3. Clarified that resilient safety surfacing will be owner furnishing will be OFOI.

MATERIAL & DETAIL REFERENCE LEGEND		
SYMBOL	DETAIL DESCRIPTION	DETAIL REFERENCE
	CONCRETE CURB W/ RAIL PANEL CENTERED IN CURB	A & B / L3.1
	RE-INSTALLED UNIT PAVERS	C / L3.1
	CHAIN LINK FENCE 6'-0" HIGH, 2" MESH, BLACK VINYL CLAD	E, F, G / L3.1
	RESILIENT SURFACING PERIMETER CURB	A / L3.3
	RESILIENT SAFETY SURFACING (SYNTHETIC TURF) OWNER FURNISHED, OWNER INSTALLED	A / L3.3
	RESILIENT SAFETY SURFACING (POUR IN PLACE) OWNER FURNISHED, OWNER INSTALLED	A / L3.3
	GROUND COVER BARK MULCH ONLY, 3" DEPTH, MIN. REFER TO SPECIFICATION 01 56 39 ITEM 2.3 B-1	

Item 2.3 – Refer to L3.1 – Construction Details

- Added detail "I" for new fencing and maintenance gate at transformer and courtyard next to building 'A':

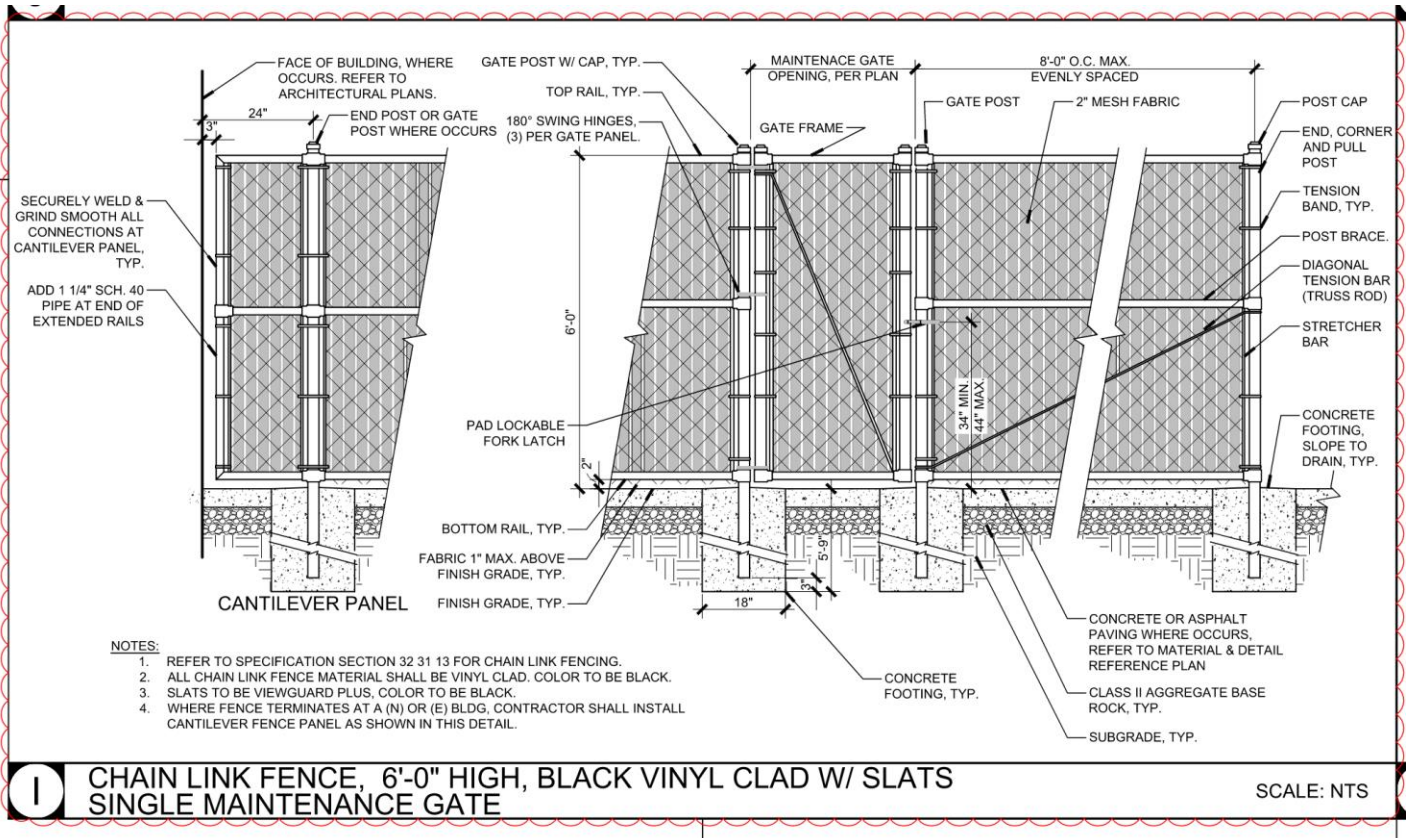

Item 2.4 – Refer to L3.2 – Construction Details

1. Updated play box notes to clarify that owner will be locating and installing both play structures.
Contractor's scope of work to be limited to preparation of surface as required per plan.

PLAY BOX NOTES:

1. CONTRACTOR'S SCOPE OF WORK TO BE LIMITED TO PREPARATION OF SURFACE AS REQUIRED PER PLANS.
2. NEW PLAYGROUND EQUIPMENT TO BE OWNER FURNISHED OWNER INSTALLED (OFOI)
3. ALL DIMENSIONS FOR LOCATING THE PLAY STRUCTURE SHALL BE TAKEN FROM THE INSIDE OF THE CURB (IOC).
4. GROUND SURFACES WITHIN PLAY AREAS SHALL COMPLY WITH ASTM F1951 (CBC 11B - 1008.2.6.1). REFER TO SPECIFICATION SECTIONS 32 18 16 "SYNTHETIC RESILIENT SURFACING" AND SPECIFICATION SECTION 32 18 16 FOR ASTM F1951 TEST RESULTS.
5. GROUND SURFACES WITHIN USE ZONES SHALL COMPLY WITH ASTM F1292 (CBC 11B - 1008.2.6.2). REFER TO SPECIFICATION SECTIONS 32 18 16 "SYNTHETIC RESILIENT SURFACING" AND SPECIFICATION SECTION 32 18 16 FOR ASTM F1292 TEST RESULTS.
6. SURFACING" AND SPECIFICATION SECTION 32 18 16 FOR ASTM F1292 TEST RESULTS.
7. ALL GAMETIME PLAY STRUCTURE EQUIPMENT IS COMPLIANT WITH CBC SECTION 11B-240.

Item 2.5 – Refer to L3.2 – Construction Details

1. Updated synthetic turf notes to clarify that owner will be installing synthetic turf.

SYNTHETIC TURF NOTES:

1. NEW SYNTHETIC TURF TO BE OWNER FURNISHED OWNER INSTALLED (OFOI)
2. SYNTHETIC TURF TO BE 'GT IMPAX 87 OZ' AVAILABLE THROUGH GAMETIME MRC. LOCAL REPRESENTATIVE: LEO SEAVEY (415) 246-9022
3. REFER TO SPECIFICATION SECTION 32 18 16 - SYNTHETIC RESILIENT SURFACING.
4. SECURE SEAMS USING NORDOT 34G OR SIMILAR ADHESIVE AND TAPE PER MANUFACTURER'S RECOMMENDATIONS.
5. ENVIROFILL 12/20 SYNTHETIC TURF INFILL AVAILABLE THROUGH GAMETIME MRC.
6. INSTALL TURF WITH BLADES FACING ALTERNATING DIRECTION UNLESS INDICATED OTHERWISE ON DRAWING.
7. FOR OVERALL UNIFORMITY IN VARIETY OF GRASS BLADE COLOR, DO NOT INSTALL PILES WITH TWO ROWS OF SAME COLOR TOGETHER.

End of Bid Addendum 01

Issued by:

Trent Sommers

Principal Architect

cc: File / 2023-014.00 / A6 / Bid/ Addendums / Bid Addendum 01

San Rafael City Schools

Site Name:	SRCS Bond Measure C - Short Elementary School	Purpose:	Mandatory Pre-Bid Conference/Site Visit
Project Name:	Short Elementary School Early Childhood Education("ECE") Dev. Project	Project #:	24-08
Date:	3/7/2024	Time:	10:00 AM
Print Name	Company Name	Phone	Email Address
GORDY LEE	CALIPACIFIC	650-557-1238	gl@pacific888.com
Anthony Gruchij	EF Brett	415-524-8351	estimator@efbrett.com
Ryan Vazel	GCCI INC	707-545-2134	Estimating@gccinc.com
Kevin Zamanzadeh	DMR Builders	707-596-7575	info@dmcbuilderscorp.com
Coby FRIEDMAN	CE CONTRACTIVE, INC.	415-310-3442	CECONTRACTIVE@CE-PAK.COM
Matthew Ramirez	Frontline General Engineering Construction Inc.	510-954-0739	Estimating@Frontline GE construction.com
Dalia Nieto	GMIH BUILDERS	707-757-5050	bid@cmhbuild.com
SARA SARATILAR	361 CONSTRUCTION LLC	415/931-8739	SARA@361CONSTRUCTION.COM
Matthew Anderson	Buhler Commercial	707 605 1936	Matthew.Anderson@BuhlerCommercial.com
Ken Mathison	FRC INC.	707 307-3402	bid@frcinc.biz
Cuong Lam	Streamline Builders	415/828-0135	streamlinebuilders@gmail.com
Georgis Perez	Georgis Painting & Decorating	510/302 5899	Georgis@georgispainting.com
Tor Linder	Budget priced Dry Plaster	207 537 8861	BudgetPriced@SonicInt

**DISABLED VETERAN BUSINESS
ENTERPRISE PARTICIPATION CERTIFICATION**

PROJECT/CONTRACT NO.: Short Elementary School ECE Development Project/No. 24-08
between the San Rafael City Schools ("District") and _____
_____ ("Contractor" or "Bidder") ("Contract" or "Project").

GENERAL INSTRUCTIONS

Section 17076.11 of the Education Code requires school districts using, or planning to use, funds allocated pursuant to the State of California School Facility Program ("Program") for the construction and/or modernization of school buildings to have a participation goal for disabled veteran business enterprises ("DVBE") of at least three percent (3%) per year of the overall dollar amount expended each year by the school district on projects that receive state funding. Therefore, the lowest responsive responsible Bidder awarded the Contract must submit this document to the District with its executed Agreement, identifying the steps contractor took to solicit DVBE participation in conjunction with this Contract. **Do not submit this form with your bids. This form must be provided to the District no later than four (4) calendar days after bid opening.**

PART I – Method of Compliance with DVBE Participation Goals. Check the appropriate box to indicate your method of committing the contract dollar amount.

YOUR BUSINESS ENTERPRISE IS:	AND YOU WILL	AND YOU WILL
A. <input type="checkbox"/> Disabled veteran owned and your forces will perform at least 3% of this Contract	Include a copy of your DVBE letter from Office of Small Business and Disabled Veterans Business Enterprise Services ("OSDS")*	Complete Part 1 of this form and the Certification
B. <input type="checkbox"/> Disabled veteran owned but is unable to perform 3% of this Contract with your forces	Use DVBE subcontractors /suppliers to bring the Contract participation to at least 3%	Include a copy of each DVBE's letter from OSDS (including yours, if applicable), and complete Part 1 of this form and the Certification
C. <input type="checkbox"/> NOT disabled veteran owned	Use DVBE subcontractors /suppliers for at least 3% of this Contract	Complete all of this form and the Certification
D. <input type="checkbox"/> Unable to meet the required participation goals after good faith efforts	Make good faith efforts, including contacts, advertisement and DVBE solicitation	Complete all of this form and the Certification

* A DVBE letter from OSDS is obtained from the participating DVBE.

You must complete the following table to show the dollar amount of DVBE participation:

	TOTAL CONTRACT PRICE
A. Prime Bidder, if DVBE (own participation)	\$
E. DVBE Subcontractor or Supplier	
1.	
2.	
3.	
4.	
F. Subtotal (A & B)	
G. Non-DVBE	
H. Total Bid	

PART II – Contacts. To identify DVBE subcontractors/suppliers for participation in your contract, you must contact each of the following categories. You should contact several DVBE organizations.

CATEGORY	TELEPHONE NUMBER	DATE CONTACTED	PERSON CONTACTED
1. The District, if any			*
2. OSDS, provides assistance locating DVBEs at https://caleprocure.ca.gov/pages/PublicSearch/supplier-search.aspx	(916) 375-4940		*
3. DVBE Organization (List)			*

*Write "recorded message" in this column, if applicable.

PART III – Advertisement. You must advertise for DVBE participation in both a trade and focus paper. List the advertisement you place to solicit DVBE participation. Advertisements should be published at least fourteen (14) days prior to bid/proposal opening; if you cannot advertise fourteen (14) days prior, advertisements should be published as soon as possible. Advertisements must include that your firm is seeking DVBE participation, the project name and location, and your firm's name, your contact person, and telephone number. Attach copies of advertisements to this form.

FOCUS/TRADE PAPER NAME	CHECK ONE		DATE OF ADVERTISEMENT
	TRADE	FOCUS	

PART IV – DVBE Solicitations. List DVBE subcontractors/suppliers that were invited to bid. Use the following instructions to complete the remainder of this section (read the three columns as a sentence from left to right). If you need additional space to list DVBE solicitations, please use a separate page and attach to this form.

IF THE DVBE.....	THEN.....		AND.....	
was selected to participate	Check "YES" in the "SELECTED" column		include a copy of their DVBE letter(s) from OSDS	
was NOT selected to participate	Check "NO" in the "SELECTED" column		state why in the "REASON NOT SELECTED" column	
did not respond to your solicitation	Check the "NO RESPONSE" column.			
DVBE CONTACTED	SELECTED		REASON NOT SELECTED	NO RESPONSE
	YES	NO		

A copy of this form must be retained by you and may be subject to a future audit.

CERTIFICATION

I, _____, certify that I am the bidder's _____ and that I have made a diligent effort to ascertain the facts with regard to the representations made herein. In making this certification, I am aware of section 12650 et seq. of the Government Code providing for the imposition of treble damages for making false claims.

Date: _____

Proper Name of Contractor: _____

Signature: _____

Print Name: _____

Title: _____

END OF DOCUMENT